



The good project start



Rasmus R. Paulsen

DTU Compute



Rasmus

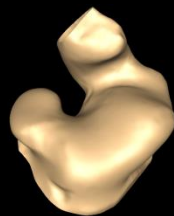
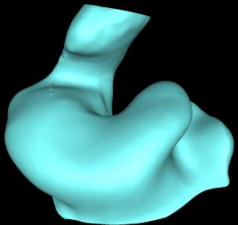
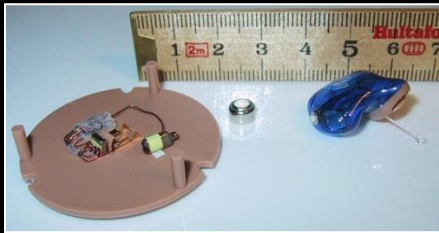
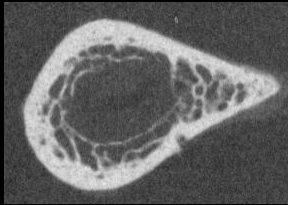

- Master of Science (Eng), DTU
- R&D in startup Pronosco
- Industrial PhD with Oticon A/S
- R&D Oticon A/S
- Associate professor at DTU Informatics/Compute
 - Medicin og Teknologi
 - It og Sundhed

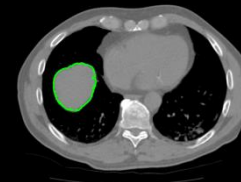
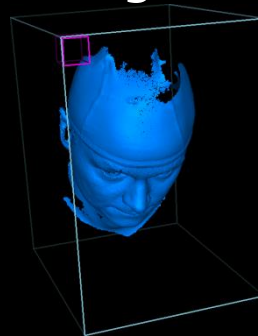



Choosing a project

- Find the right supervisor with the right project
- All faculty at DTU supervise students
 - BSc
 - MSc
 - PhD
- Most faculty have projects in their cupboards
- We prefer to supervise within our research topic



How do I do

- Identify some supervisor candidates
 - Good teachers
 - Made interesting talks
 - Interesting research area
- Look at their homepage
 - Research
 - Publications
 - Research group
 - Previous supervision



Rasmus Reinhold Paulsen
Lektor

DTU COMPUTE
Institut for Matematik og Computer Science

Danmarks Tekniske Universitet
Richard Petersens Plads
Bygning 324, rum 110
2800 Kgs. Lyngby

Tlf. 45 25 34 23
Tlf. 45 25 34 23
Mobil 27 26 61 75
Fax 45 88 13 97
E-mail rapa@dtu.dk
ORCID [0000-0003-0647-3215](https://orcid.org/0000-0003-0647-3215)

[Hjemmeside](#)
[vCard](#)

Publikationer

Projekter

Kurser

CV

DTU nyheder

Publikationer

Sortér: ▼

[ALLE](#) [ARTIKEL I JOURNAL \(17\)](#) [AFHANDLING \(9\)](#) [BOG \(6\)](#) [KONFERENCE \(53\)](#) [RAPPORT \(1\)](#) [MISC \(2\)](#) [PEER REVIEWED \(71\)](#)

2015



Individualized directional microphone optimization in hearing aids based on reconstructing the 3D geometry of the head and ear from 2D images

[Harder, Stine](#) ; [Paulsen, Rasmus Reinhold](#) (Supervisor)
Technical University of Denmark (DTU), pages: 193

Type: Ph.D. thesis

Status: Published | År: 2015

Correction of Motion Artifacts for Real-Time Structured Light

[Wilm, Jakob](#) ; [Olesen, Oline Vinter](#) ; [Paulsen, Rasmus Reinhold](#) ; [Larsen, Rasmus](#)
part of: Image Analysis (ISBN: 978-3-319-19664-0), pages: 149-158, 2015, Springer Science+Business Media B.V.,
Presented at: 19th Scandinavian Conference on Image Analysis, 2015, Copenhagen

Type: Article in proceedings (Peer reviewed)

Status: Published | År: 2015 | DOI: http://dx.doi.org/10.1007/978-3-319-19665-7_12

Anatomically Correct Surface Recovery

[Jensen, Rasmus Ramsbøl](#) ; [Nielsen, Jannik Boll](#) ; [Larsen, Rasmus](#) ; [Paulsen, Rasmus Reinhold](#)
part of: Image Analysis (ISBN: 978-3-319-19664-0), pages: 216-227, 2015, Springer Science+Business Media B.V.,
Presented at: 19th Scandinavian Conference on Image Analysis, 2015, Copenhagen

Type: Article in proceedings (Peer reviewed)

Status: Published | År: 2015 | DOI: http://dx.doi.org/10.1007/978-3-319-19665-7_18

Image Registration of Cochlear μ CT Data Using Heat Distribution Similarity



Write a mail

- Who you are and where you know the supervisor from
- Which courses have you taken and how did it approximately go
- What do you want to do and why do you ask this supervisor
 - ECTS
 - Project start
 - Bsc/Msc/special course
- Ask:
 - Do you have available projects or suggestions
 - Can we meet?
- It is ok to "shop around" – but not too much and do not skip the project in the last moment



What should I remember

■ Ask or find out of

- Is the project a part of a larger research project (+)
- Is it possible to be co-supervised by a PhD student (++)
- Is it realistic to write a scientific article (+)
- What kind of supervision can you expect
- How much supervision can you expect
- How many student do the supervisor have
- Can you get some articles describing the project background
- Are the necessary data in place and can you get them
- How much manual work is expected



Non-disclosure agreements

- Be careful!
- Attractive to work with a cool company
- You can not show your work to anyone
 - Not even potential job places
- They will say
 - So cool to work with us – you might be able to get a job
- Be sceptical!



Most important point!

- The grade is solely based on the delivered written work – the report!
 - And the oral defense (which is mostly based on the report)
- No matter how
 - Nice you are
 - Amount of data gathered
 - Manual work done
- It is the documentation of all this that counts!
- You are/will become the expert!



Project start

- Learn about the topic
 - Litterature search and reading (based on articles supplied by the supervisor)
- Start a report from day one
 - Referencemanager : Bibtex, Endnote, RefWorks, Mendeley...
- Write the introduction and problem statement very early
 - Latest three weeks after project start
 - Serve as a contract between you, the supervisor and external partners
- Du not start coding/welding/mixing/experimenting
 - Before your problem statement is clearly written



More info

- <http://people.compute.dtu.dk/rapa/supervision.html>

Have Fun!